THE DOTHAN EAGLE

DOTHAN'S POPULATION: 1890, 347: 1900, 2,275: 1910, 7,016: 1920, 20,000. "FOR I HEARD THEM SAY, LET US GO TO DOTHAN."

VOLUME 8 — DOTHAN, ALABAMA, MONDAY AFTERNOON, NOVEMBER 23, 1914.

ROBERT NEWTON TAKES OWN LIFE

Popular Young Man Commits Suicide by Drinking Mixture of Carbolic Acid, Whiskey and Soda Water.—Motive Not Known.

By drinking a mixture of Carbolic acid, whiskey and soda water, Robert Newton, age about 25, a well known young man of this city, committed suicide in the local plant of the Coca-Cola Company, where he worked, shortly after noon today.

According to an account of the incident given by Duddie Willis, who also worked at the plant, Newton opened a bottle of soda water and drank a portion of the contents. He then poured some whiskey into the soda water bottle, adding carbolic acid from another bottle to this mixture. He swallowed the deadly potion before he could be prevented.

It is said that the suicide was witnessed by several men and boys who held positions at the plant, but who were unable to stop Newton in his desperate determination to take his own life.

No reason was given for the act by Newton, it is said. He is said to have told bystanders, after drinking the concoction, that he was sick and was going to cure or kill himself. Before expiring, it is said he asked Wade Marlow to telephone for a physician. Medical aid was summoned but the deadly poison had done its work.

As he lay upon the floor many friends of Robert Newton dropped in to take a last look at the boy they had known as a good friend, and always a "good fellow" to those he liked. It is no exaggeration to say that "Bob" Newton was a popular young man, and especially with his associates who knew him best.

Indications are that Newton had determined in advance to take his own life, and that the fatal end was but the consummation of his plans. He had a talk with Noah Bell this morning, who took a bottle of carbolic acid from him. Bell says that he had a long conversation with Newton, and that after taking the poison from him, he was convinced that Newton had made up his mind to do nothing rash. After this talk, Bell says Newton seemed to be in a satisfied condition of mind, and that he had no idea the young man would attempt to kill himself.

Newton is survived by a brother, and other relatives. Interment will be at Rocky Branch cemetery, tomorrow afternoon at 2 o'clock.

NOTICE OF MEETING

The regular annual stockholders meeting of the Southeast Alabama Fair Association will be held at the city council chamber on Friday evening, next (Nov. 27,) at 7:30 o'clock, for the election of officers and such other business as may be presented. You are earnestly requested to be present.

Yours very truly,
S. E. Ala. Fair Association,
E. R. Porter, President.
F. Thomas, Secretary.

Tablets, Envelops, Box Paper, Pound Paper and everything you can think of in the writing material line at Smallwood Bros. t21,

AMERICAN FLAG TO COME DOWN AT VERA CRUZ

Washington, Nov. 22.—General Funston's infantry and marines, numbering about 6,000 men, tomorrow will haul down the Stars and Stripes, which have been flying over Vera Cruz since last April, and evacuate the Mexican port in accordance with instructions from President Wilson.

The five battleships at Vera Cruz and Tampico and the string of vessels on the west coast will remain in Mexican waters to afford protection to Americans and to be in readiness to meet emergencies.

It was just seven months ago when the bluejackets and marines under Rear Admiral Fletcher seized Vera Cruz as an act of reprisal for affronts to the American flag at Tampico, where a boat load of American blue-jackets were arrested. General Huerta, who controlled the forces at Tampico, had refused to comply with the demand of Admiral Mayo for a salute of 21 guns.

Advices Confusing.

Advices from Mexico today still were confusing, but the American government's determination is to withdraw its troops and remove from Mexican territory a possible cause of international friction as well as a potential factor that might become a domestic issue between factions in Mexico.

President Wilson is hopeful that evacuation of Vera Cruz will be an enduring demonstration of the policy of the United States enunciated in his Mobile speech a year ago to seek no territorial aggrandizement south of the Rio Grande. He believes continued presence of American troops on Mexican soil would be misinterpreted throughout Latin-America.

In withdrawing from Mexican soil the United States has taken pains that no faction shall be recognized. All elements united in requesting evacuation and in pledging the guarantees requested by the Washington government. General Funston has no orders to give possession of Vera Cruz to any particular chief. His instructions are simply to pack his possessions and withdraw, bringing away any Mexicans who fear to remain, as well as all the customs money collected during the American occupation.

The $1,000 or more in customs duties will be held until a government formally is recognized by the United States.

Situation Not Hopeless.

Administration officials do not regard the tangled state of affairs in the Southern republic as altogether hopeless. They are inclined to view the evacuation of Mexico City by Carranza, in the face of the Villa advance, as an evidence of a desire to avoid further bloodshed. Up to midnight last night, according to official dispatches, both Generals Lucio Blanco and Obregon were in the capital and had promised to leave an adequate force to preserve order.

Many officials believe Carranza ordered the evacuation of Mexico City that he might concentrate his forces at Orizaba and continue parleys for a compromise provisional president. He is understood to be hopeful that when the convention reassembles in Mexico City someone besides General Gutierrez may be chosen president.

Another view held in Mexican quarters is that while the Mexican capital has been evacuated, there are large forces to the north and east which will continue to threaten the Villa columns.

The marines now stationed at Vera Cruz will be taken to League Island navy, Philadelphia and the troops will be sent back to their camp at Texas City, Texas. The army transports Kilpatrick, Sumner, Cristobal and Kansas will carry all but few of the soldiers who will be taken aboard the refrigerator ship McClelland. It is believed all the animals and supplies of the army can also be removed in one trip of the transports.

After General Funston has safely landed his command at Texas City, it is probable that he will be assigned to the command of the central department with headquarters at Chicago, a post made vacant by the transfer of Major General William H. Carter to Honolulu.

Ruins of French President's Chateau

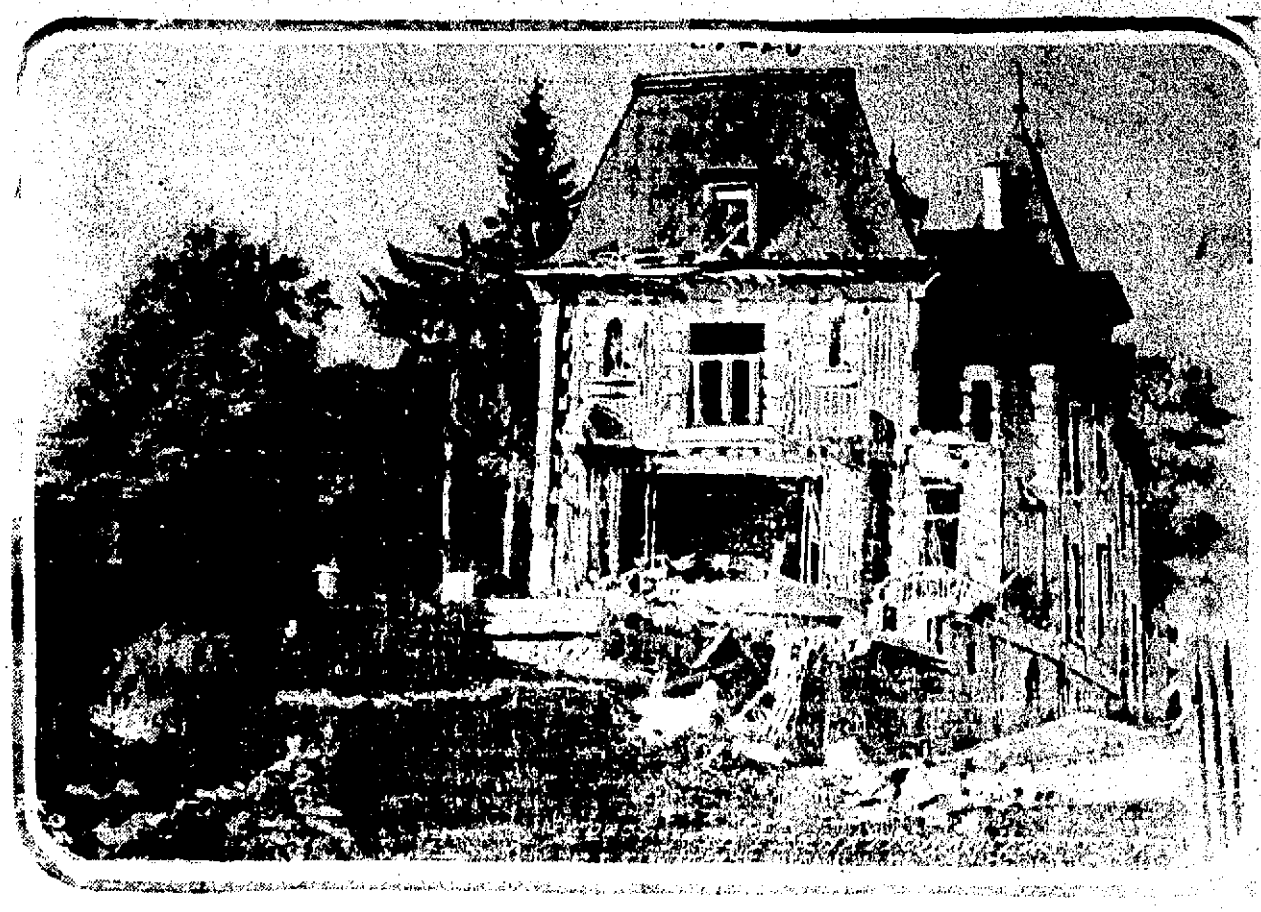

German shells spared little during the rush of the Kaiser's troops through Lorraine. Here is shown the shelled summer chateau of President Poincare in Santigny.

MEAT AND LIVE STOCK MEN PROTEST ADVANCE

Washington Nov. 22.—Protests from the meat and live stock business generally, against the proposed increases in freight rates on cattle and dressed meats are pouring into the Interstate Commerce Commission. The increases would become effective December 15. The protests contend they would add $20,000,000 a year to the consuming public's meat bill and force the meat industry to pay 40 per cent of the $50,000,000 a year additional revenue the railroads asked for in the recent advance rate cases.

J. S. REGISTER PASSES AWAY.

J. S. Register, a resident of the Big Creek community, died Saturday night from Pneumonia that set in following an operation. Mr. Register had many friends in the section in which he lived and in Dothan.

WOMAN INJURED BY GUN SHOTS

Child Accidentally Discharges Weapon and Load of Shot Strikes Mrs. J. R. Baker of Columbia, Who Suffers From Loss of Blood.

As the result of a gunshot wound in one of the lower limbs fired accidentally by a child, Mrs. J. R. Baker of Columbia, is in a serious condition, she having suffered greatly from loss of blood.

The accident occurred Saturday afternoon after Sydney Baker had returned from a hunting trip. He took the shells out of the weapon and laid the gun on a bed. Afterwards one of the younger children found the shells and loaded the gun, and the weapon was accidently discharged. The load of shot penetrated the bed clothing, it is said, and struck Mrs. Baker, who was standing near by. Physicians were summoned to dress the wound.

BODY OF BABY FOUND IN WELL AT HEADLAND

Great excitement has been created at Headland by the finding of a baby in a well, and developments are expected. The incident has created a profound sensation, and arrests may follow.

GAMING CASES ARE CONTINUED IN MAYOR'S COURT

Four men charged with gaming in Dixie were arrested Saturday night by H. H. Deshazo, the new policeman, but owing to some misunderstanding that developed, Deshazo sought the aid of Police Officer E. O. Spivey, who hastened to the scene. The cases did not come up for trial in Mayor's court today, but were postponed.

Signs of Improvement In Business Noted In New York

New York, Nov. 22.—Confidence in the financial and business position increased during last week. The quick reversal of the decision to open the Stock Exchange Saturday for regulated dealings in listed bonds carried a warning of liquidation in a free market. Opening to subscriptions in London for Great Britain's huge war loan of $1,500,000,000 might add to the pressure on the New York market. That the New York Exchange is determined to resume business in part at an early date is borne out, however, in the fact that another plan to re-open is to be submitted to the governor early in the coming week.

Signs of improved investment demand were manifest, the opening of the Federal Reserve Banks offering much encouragement. Rapid retirement of the emergency currency and loan certificates did not present a pronounced easing of money rates. Good auguries were drawn from success of municipal and corporate financing soon to be provided for. Exchange rates also were held down to near normal and heavy exports of war materials kept up supplies in that market.

Difficulties were still met in cotton, in spite of the re-opening of the exchanges and removal of contraband restrictions. Export demand for copper, in consequence, improved regardless of the embargo. There were increased inquiries and larger orders in the steel trade. The effect of the rapid marketing of wheat on reserve supplies caused some forebodings. November gross earnings of railroads registered severe shrinkage. President Wilson's reference to the problems of the railroads in his letter to Secretary McAdoo added to hopes of a favorable rate decision.

ABBEVILLE MAN ENDS HIS LIFE

Stanley Mouring, a well known citizen of Abbeville, committed suicide by blowing his brains out with a shot gun this morning, according to news reaching Dothan.

Mr. Mouring was several miles from Abbeville when he took his own life, it is said. He was prominently connected in that section, it is reported. The details of the tragedy are not available.

FUTURES OFF FROM WEEK'S TRADING

New Orleans, La., Nov. 22.—The trading of the week in the cotton market cost prices of futures 18 to 36 points, taking into consideration that most active months and comparing closing with opening quotations. Opening figures were about the highest of the week. Prices fell away under liquidation of the week under last summer, but when this liquidation was ended the market took on a much better tone and aggressiveness from the long side on the week-end had the effect of sending shorts to cover.

At the lowest of the week prices were 49 to 64 points down from the opening levels. Much of the recovery was accomplished in the face of bearish talk concerning the spot markets of the interior and the census bureau report on ginning to November 14, which counted the out put at 11,624,768 bales, a record for the date.

THANKSGIVING DAY SERVICES

Thanksgiving Sermon by Rev. W. M. Tew at Foster Street Church, Thursday Morning.—Collection for Needy Belgians.

Union Thanksgiving services will be held at the Foster Street Methodist church Thursday morning at 11 o'clock, and the Thanksgiving sermon will be preached by Rev. W. M. Tew, pastor of the Headland Baptist church.

The collection at these services will be for the Belgian Relief Fund to aid the thousands of people in the little war-stricken kingdom who are in actual want and suffering. It is doubtful if the conditions in Belgium have been shown as bad as they really are.

With that spirit of sympathy for the unfortunate, which is one of Dothan's most notable assets, it is expected that people will flock to the Foster Street church and contribute liberally while the collection plates are passed.

The people of the United States have much to be thankful for. At one time this country was on the verge of war with Mexico, yet through the working out of the Wilson policy war was avoided.

While Europe is war-mad, the United States is pursuing the even tenor of its way, and despite a temporary financial depression, this nation has much to be thankful for.

In view of the fact that the Lord has been so good to this people, it is but natural that they should be more than willing to contribute whatever they can afford for the relief of other nations less fortunate.

The program for the Thanksgiving services has not been announced, but it will no doubt include several excellent musical numbers and good choir work. All churches of the city will take part in the services.

DISORDER IN ARKANSAS COAL FIELDS REPORTED

Fort Smith, Ark, Nov. 22.—Reports of the first disorder since Federal troops were sent into the Hartford Valley coal fields reached Fort Smith tonight. Four union miners, according to the story told a man who arrived at Camp Garrison today, were set upon and beaten while enroute from the railroad station at Prairie Creek to the non-union camp near Frogtown. The men were escorted to the non-union camp. His companions, he declared, disappeared in the woods.

Franklin Roche, Federal resident for the Roche-Dunlap mines, stated tonight that he had received no report from Prairie Creek. The non-union camp, however, is isolated from telephone and telegraph communication.

The Federal grand jury will resume investigation here Monday of recent disorders in the Hartford Valley. Twenty-six witnesses were returned last week.

NEWSPAPER ARCHIVE®

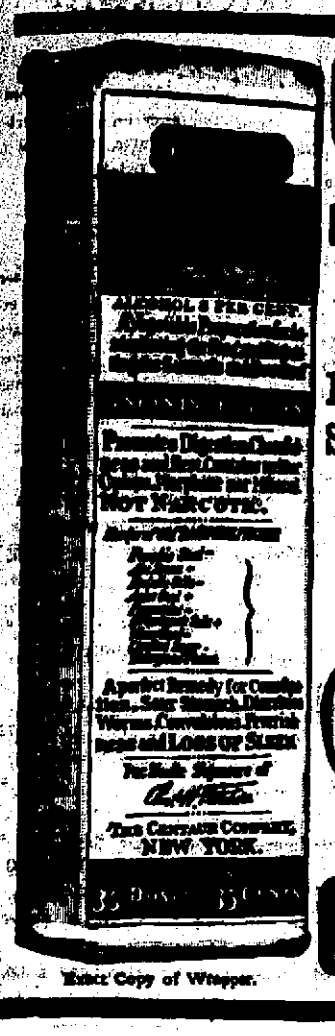

Exact Copy of Wrapper.

CASTORIA

For Infants and Children.

Mothers Know That Genuine Castoria Always Bears the Signature of Chas. H. Fletcher

In Use For Over Thirty Years

CASTORIA

THE CENTAUR COMPANY, NEW YORK CITY.

Oats As A Partial Substitute For Cotton

By J. F. Duggar.

To decrease enormously the cotton acreage of 1915 or to accept for the crop of 1915 a price far below the cost of production is the choice that Southern farmers are compelled to make. Both alternatives are inconvenient, but the reduction of cotton acreage is universally recognized as preferable to another year of ruinous prices. The choice should be made immediately and in such a way that buyers of cotton would have convincing proof that a very small cotton crop will be produced in 1915. To what extent should the acreage in cotton be reduced? The general opinion is that the cotton acreage in 1915 should not be more than half that of 1914. On this basis Alabama farmers would need to find other uses for nearly two million acres of land now cropped in cotton.

After careful consideration of each of a number of crops including the probable demand for each, its adaptability to our soils, climate and labor conditions, the conclusion is reached that oats is one of the two crops that should be most extensively substituted for cotton. Of course, corn is the other.

It is believed that a million acres in oats may be advantageously grown on the farms of Alabama in 1915. This would represent the sowing this fall of about three acres of oats where one has heretofore been sown. Among the reasons why in the present emergency, oats should be grown on a much larger scale than heretofore in Alabama are the following:

1. Fall-sown oats, when properly fertilized, make better use of poor land than do most plants other than the legumes, or soil improving plants.

2. This crop is one that our best farmers know how to grow profitably and their methods of growing it can easily be adopted almost universally.

3. Oats, unlike most grains, are not destroyed by weevils and grain moths and can be kept indefinitely in good condition.

4. The European war has greatly advanced the price of all grains, and the probable inability of many European nations to sow normal amounts of food crops in 1915 is likely to result in continued high prices of feed oats in the principal markets.

5. The need for oats to be fed on the farm next summer instead of high-priced corn is urgent now, because of the disappointing yields of corn in some parts of Alabama in 1914.

6. A crop of oats invites the growing of cowpeas or other summer growing leguminous plants, which will result in increased fertility and larger yields of any crop on that land in 1916.

7. The extensive sowing of fall oats throughout the South will do more than any other agricultural operation to increase the price of held-over cotton of the crop of 1914, by giving notice to the consumers of cotton that the production of a large crop of cotton in 1915 is a physical impossibility.

Some Difficulties to be Overcome

1. The late date at which some of the cotton is picked.

2. Injury to growing grain by stock running at large in winter.

3. An insufficient number of grain binders, threshes and grain drills, and insufficient ready money to purchase them.

4. Inexperience of most farmers in cleaning for market and in selling feed oats.

5. Absence of graneries or tight storage houses.

6. Necessity of selling oats from a large acreage at the price of feed oats instead of at the higher price of seed oats.

Let each farmer consider whether the few late cotton bolls (already injured in the boll weevil section) have a higher net value at the present prices of cotton than the amount he would gain by sowing oats at an early date. Moreover, with the three-hole grain drills oats may be drilled between the rows of unpicked cotton.

Now, more than ever before, it is true that winter growing crops of oats, wheat, rye, crimson clover, bur clover and vetch, are of far more value than the small amount of grazing furnished by dead cotton and corn stalks. Where a dozen or more neighbors sow winter grain on unfenced fields, public sentiment is usually able to prevent the turning out of stock in the winter.

But if grain fields must be fenced, fencing should be regarded as a permanent improvement which will be urgently needed in the coming years for inclosing pastures, which is the first step in raising a larger number of livestock.

Many more grain binders, threshers, and drills are needed. Co-operative purchase of these machines by several farmers is one of the means of making it possible to increase the number of such machines in use. Loans made for the purchase of grain binders are among the safest and most productive investments. Small areas of oats, especially if not intended for threshing, may even be harvested with the mower and rake.

Buildings used for other purposes may often be made tight enough for bulked oats, even if not made ratproof.

A later article will deal with the most essential points in securing a profitable yield of oats.

TURKEYS

We can take your order for Turkeys and give you any size and any kind, and deliver Tuesday. Ussery Grocery Co. 11

Wicksburg News

Quite a number of our Geneva county friends are attending court in Geneva this week.

Cane grinding is one of the chief occupations of our people at present.

Wesley Tindell and son, Dewey, went to Hartford Saturday.

Hon. Rube Wilson and wife, went over to Enterprise the first of the week.

A. C. Campbell has been sick this week, but is improving now.

There is to be a working at the cemetery at Mt. Gilead Monday.

Mr. Andrews of Ozark was here on business Tuesday afternoon.

Mrs. T. J. Mims and family have been visiting relatives near Louisville.

Mrs. Fannie Savelle has returned to her home in Hartford after a several weeks visit near town, where she has been employed as a trained nurse.

Hon. J. E. Sellers, the efficient tax collector of Geneva county was visiting relatives near town a few days ago.

Mrs. J. J. Collins is rapidly improving at present.

C. J. Stewart of Hartford has been visiting relatives in our community.

CAR LOAD HOUSTON COUNTY HOGS

T. J. Whatley today ordered a car to be placed on his siding at Alaga, near his plantation to be loaded with fat porkers for New Orleans.

This is about the first car of fat hogs shipped from Houston county, so far as is known, but it only shows what the people must come to. When you have fat hogs you have a market for them. If one farmer cannot fill a car, some of his neighbors can help fill the car. No use to wait on hog raising for a market. The market will come to your door when you have the product.

E. R. Malone, of Pensacola, is in the city for a day or two on business.

Only One "BROMO QUININE"

To get the genuine, call for full name, LAXATIVE BROMO QUININE. Remember the signature of E. W. GROVE. Cures a Cold in One Day, Grippe, Cough and Headache, and works off cold. 25c

COAL

PHONES

We have on hand a **LUMP COAL** which we GUARANTEE to be equal to some coal sold here for $6.50—

Our Price $5.50

Remember this is not Acton, Montevallo or Piper They cost more: worth it.

COTTON COAL CO.

581 PHONES 636

A RESOLUTION.

Whereas our Assistant Scoutmaster, Rev. L. G. H. Williams has served the Dothan Troop No. 1, Boy Scouts of America, as a faithful officer ever since its organization, and

Whereas his constant attention and continued labors preserved this Troop through its most trying period, the first summer,

Be It Resolved, That the Boy Scouts of Dothan do wish him a hearty success in his future home, and

Be it also Resolved, That we will never cease to appreciate his untiring efforts in our behalf.

Be it resolved further, That a copy of these resolutions be preserved in the minutes, that a copy be printed in The Dothan Eagle, and that a copy be presented to him.

Gilwyeth Blackshear,
Herman Jones,
Albert Lisenby,
Committee.

Ladies, Misses! Don't forget to call in and look at our fine line of Kieth's Stationery, there is none better. Strickland Bros. 124

NOTICE

Beginning Sunday, November 29 train No. 1 due to leave Dothan at 9:05 a. m. will leave at 8:40, a. m.

Train No. 3 due to leave Dothan at 3:45 p. m. will leave at 3:20 p. m.

ATLANTA & ST. ANDREWS BAY RAILWAY COMPANY

How about your Clock? If it don't run correctly send it to us, we can fix it. Strickland Bros. 124

LOST—Pointer bitch, white with liver spots on ears and tail. Return to Leo Bush, at Ellison Drug Co. for reward. 127p

J. R. CRAWFORD ARRESTED.

Charged with using abusive, insulting or obscene language in the presence of a woman, J. R. Crawford was placed under arrest this morning on a warrant sworn out at the instigation of Mrs. Jessie Grayson. When arraigned before Justice T. W. Butler he made bond in the sum of $150, and waived trial to await the action of the grand jury.

IF THE BABY IS CUTTING TEETH USE

Mrs. Winslow's Soothing Syrup

A SPLENDID REGULATOR

PURELY VEGETABLE—NOT NARCOTIC

If you are going to have that picture framed, phone us and we will send for it. We make frames to order. Strickland Bros. 124

T. W. BUTLER
Justice of the Peace.
Beat 2.
Office at the Court House
Court held every Monday.
Phone 449.

DON'T YOU WANT A NEW GUN?

IT WILL BE JUST LOTS OF FUN; AND IT WILL GET YOU OUT IN THE OPEN WHERE YOU WILL FIND HEALTH AND STRENGTH ALONG WITH YOUR SPORT.

WE ARE THE PEOPLE FOR YOUR ARMS AND AMMUNITION AND SPORTING GOODS.

WHEN WE TELL YOU A SHELL IS LOADED "NO AND NO" YOU WILL FIND IT LOADED JUST THIS WAY.

B. W. Clendinen & Co.

WANT ADS.

3 Lines 3 Times : 25c Cash

FOR RENT—The Skipper home on corner Main and Oates streets. Write J. H. Hargrove, Headland, Ala. td1

FOR SALE—Well bred mare, eight years old, sound and fine to drive or ride. J. B. Long, M. D., Abbeville, Ala. td3

TEN CENTS FOR COTTON—In exchange for our choice budded pecan trees at fifty cents each. Empire Pecan Co., Parrott, Ga. td10p

FOR SALE—Full blood Silver Laced Wyandotte rooster right young. Apply at this office. tf

FOR RENT—6 room house, modern conveniences, barn, on S. St. Andrews street. H. C. Pilcher. Phone 147. tf

FOR RENT—Few nice offices in the Cherry building, second floor. M. Cherry. tf

FOR SALE—Scholarship in local business college. Apply this office. tf

WANTED BOARD—In private family without children. Must be close in. Address Permanent Boarder, Box 453. tf

LOST—Yellow hog with black spots, weighs about 200 lbs. No marks. For reward notify T. J. Whatley. tf

WANTED CIGAR SALESMAN—to sell cigars, cigarettes, tobacco to dealers; $100 per month, $5 per day, traveling expenses. Amber Tobacco Co., Boston, Mass. 23p

F. J. WEATHERS
Justice of the Peace
Beat No. 2.
Court days each Thursday Afternoon.
Dothan, Alabama.

LIFE IS REAL

Life is what we make out of it, and if we fail to make the best of the situation that is confronting us today we have failed to appreciate life as we should, and especially is this so when you continue to PAY HIGH RENTS when you could OWN YOUR OWN PROPERTY by paying this rent money as a payment on a home.

We have some ideal homes that we can sell with A SMALL CASH PAYMENT, and the remainder paid just like you was paying rent, and if you are awake to the true situation you will change your tactics, and consider THE FUTURE instead of THE PRESENT.

See or write

The O'Kelly Realty Co.

Phone 682

Morning News Building

Coal Coal

Call 244 for good Coal at a cheap price.

W. J. Brunson

USED FORDS

We have several slightly used Fords that we are offering at Real Bargains. They're all good values.

J. C. MILES AUTO COMPANY

Leave Your Measure

for one of my satisfactory suits. Every garment I turn out is cut and made on the premises by tailors who are experts. No guess work here. You are guaranteed a perfect fit, otherwise you are not expected to take the suit.

And the workmanship put into the clothes from this shop is as good as you could get on Fifth Avenue, New York,—silk-sewed seams, hand worked button holes, hand felled collars,—in short a PERFECTLY SATISFACTORY SUIT

R. H. Parker

DR. M. J. FLYNN
Dentist.
Office: Farmer Building

Ah, You a Woman?

Take Cardui

The Woman's Tonic

FOR SALE AT ALL DRUG STORES

DOTHAN LODGE 408 A. F. & A. M.

Regular communications held on second Saturday of each month and Thursday night preceding fourth Saturday of each month. Visiting brethren are extended a cordial invitation to meet with us.

J. E. Cosner, W. M.
O. A. Scott, Secretary.

DOTHAN CHAPTER NO. 189 R. A. M.

Regular convocations held on 2nd and 4th Friday nights. Visiting companions cordially welcomed.

Oscar W. Newton, H. P.
E. Lisenby, Secretary.

DOTHAN CAMP NO. 102, W. O. W.

Meets second and fourth Tuesday nights over Hare's Drug Store. All qualified Woodmen are invited to meet with us.

H. K. Martin, C. C.
W. J. Darden, Clerk.

MODERN WOODMEN AMERICA, HIGHWOOD CAMP, NO. 12000

Meet first and third Thursday nights. [illegible]

E. P. Wilson, [illegible]

SOCIETY NEWS

MRS. ERIC GILLERSTEDT, Editor. TELEPHONE 644

THE BUSY MAN

If you want to get a favor done
By some obliging friend,
And want a promise safe and sure
On which you may depend,
Don't go to him who always has
Much leisure time to plan
But, if you want your favor done,
Just ask the busy man.

The man with leisure never has
A moment he can spare;
He's always busy "putting off" until
His friends are in despair;
But he whose every waking hour
Is crowded full of work
Forgets the art of wasting time—
He cannot stop to shirk

So when you want a favor done,
And want it right away,
Go to the man who constantly
Works twenty hours a day;
He'll find a moment, sure, somewhere,
That has no other use,
And fix you, while the idle man
Is framing an excuse.

—Michigan Tradesman.

Notes from the Federation—

The convention of the Alabama Federation of Women's Clubs, held in Montgomery the past week was one of the most interesting, successful and enjoyable conventions which has ever been held in this city. Society stood aside for the more important things, and many of Montgomery's society matrons and maids attended every meeting of the convention. Parties, teas and even club meetings were postponed, and the convention occupied the center of the stage. It was Montgomery's pleasure to entertain these cultured and brilliant women; many of them had friends in this city and others came here as strangers, but not one of them went away as strangers, for they were so thoroughly gracious and charming that they made many friends, who will anticipate with pleasure meeting them in Selma, when the Federation meets there next year.—Montgomery Advertiser.

The officers of the Federation are the same ones elected last year at Dothan. The list is as follows:

President, Mrs. L. J. Haley, Birmingham; First Vice-President, Mrs. W. P. DeJarnette, Montgomery; Second Vice President, Mrs. G. H. Tatum, Greenville; Recording Secretary, Mrs. J. F. Hooper, Selma; Corresponding Secretary, Mrs. F. B. Clark, Birmingham; General Federation Secretary, Mrs. P. B. Reed, Birmingham; Treasurer, Mrs. Seale Harris, Mobile; Auditor, Mrs. W. C. Fritter, Dothan.

New Century Club Meeting—

Tuesday will be observed as Educational Day by the New Century Club. The meeting will be held at three o'clock with Mrs. F. B. Culver as hostess.

D. A. Q. Club—

Mrs. Morris Ford will entertain the members of the D. A. Q. Club Tuesday at three o'clock.

Study Club—

Mr. and Mrs. J. M. Williams left this morning for Troy to spend several days.

Mrs. Edward Cannady is visiting her sister, Mrs. Edmund Reese, in

Trawick-Johnson Wedding—

Mr. Claud Trawick, of Dothan and Miss Erta Johnson, of Headland, were married Sunday afternoon at the home of the bride's parents in Headland in the presence of relatives and friends. The ceremony was performed by Rev. Adkinson, pastor of the First Baptist church. The couple motored to Dothan after the ceremony.

The bride is the daughter of Mr. and Mrs. Ed M. Johnson, of Headland. Mr. Johnson is owner of the Headland Standard, and has established more weekly newspapers in this section of Alabama than any other one man. Miss Johnson was a favorite in Headland, and has many friends there.

Mr. Claud Trawick is a son of Mr. and Mrs. F. M. Trawick, 931 West North Street, this city. He is clerk at the local office of the Western Union Telegraph company, and has many friends and acquaintances.

Mr. and Mrs. Trawick have procured rooms at No. 302 East Main street, where they will be at home to their many friends, many of whom have been generous in their congratulations and wishes for happiness and prosperity.

Picture of Miss Milligan—

A lovely picture of Miss Marion Milligan, formerly of Dothan, appeared in Sunday's Montgomery Advertiser with the following comment:

"Miss Marion Milligan is an attractive addition to the younger set having come to Montgomery from Brewton a few months ago, to make her home. She is very pretty and attractive and has many friends in this city, where she was a student two years ago at the Woman's College."

Mr. J. R. Faircloth and Mr. W. E. Cannady have returned from a short visit to Panama City.

Rook Party—

Invitations have been issued by Miss Iona Carmichael to a Rook party, to be given on Thanksgiving night.

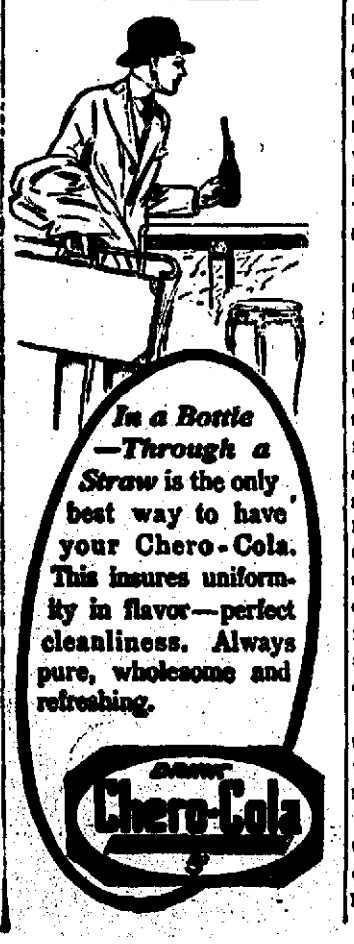

BEST—
For Every Baking
CALUMET
BAKING POWDER

Best—because it's the *purest*. *Best* because it never fails. *Best*—because it makes every baking light, fluffy and evenly raised. *Best*—because it is moderate in cost—highest in quality.

At your grocers.

RECEIVED HIGHEST AWARDS
World's Pure Food Exposition, Chicago, Ill.
Paris Exposition, France March, 1912

You don't save money when you buy cheap or big-can baking powder. Don't be misled. Buy Calumet. It's more economical—more wholesome—gives best results. Calumet is far superior to sour milk and soda.

Mr. and Mrs. R. H. Ramsey announce the birth of a daughter,

The Story of the Fashion Fete—

It is 7:30. In half an hour the curtain rises. In her little gray dressing room the ingenue, rosily, corseted, is very earnestly making a round pink chin still rounder and pinker. For it is her roundness and pinkness that makes her such an altogether ingenue. Comes at her door so suddenly sharp a tattoo of impatient knockers that she almost bites off the tip of her little tongue, absorbingly held between the prettiest teeth you have ever seen; and the manager "who every one knows has the shaggiest temper on Broadway" pushes his head, which the ingenue has often crossly told him "looks just like his temper" through her doorway.

"Bad news," he growls at her, though he knows that at the hearing of it she will grip the glass edges of her little gray dressing table till her finger tips are scarlet, to keep from crumpling to the floor. "Miss Leading Lady has confoundedly broken something—an arm or a toe or a heart—and can't get here. So you play lead tonight. Here, take off that baby paint and try to look grown up, for heaven's sake. Get into some regular clothes, paint a little sorrow under your eyes, and—don't look at me as though I had choked your pet canary—get mad at me, rage, tear around like a little—anything to get your blood up. Only don't whimper. That's not your part. Show me in fifteen minutes."

It must be awful to feel as tottery as the ingenue did then. When one so suddenly shoots up into leading-lady-hood from just a pink and round ingenuousness, the growing pains must be quite bad, we should think.

This very unpleasant thing is what has just happened to New York. And New York is feeling very tottery. You see, it has always been the ingenue among the nations, and now, all of a sudden, Paris drops out of the play of fashion and New York has to grow up in fifteen minutes and walk out in front of the curtain just as composedly and insouciantly as though it had been a sophisticated leading lady for years and years.—Vogue.

STAGE BRIDE FOR MILLIONAIRE

MRS. JAMES J. SPEAR, JR.

New York, Nov. 22.—James J. Spear, Jr., a millionaire stove manufacturer of Philadelphia, and Miss Helen Louise Moyer, who up to two weeks ago, was one of the beauties of the Follies of 1914 who were quietly married on Wednesday, have departed on a honeymoon trip, the itinerary of which has been kept secret. Mr. Spear has an annual income of nearly $700,000.

AMERICA THANKED BY BELGIUM FOR AID SENT

New York, Nov. 22.—Charles Maskens, recently appointed Secretary of the Belgian legation at Washington, on arrival here today on the steamer Philadelphia from Liverpool, said he had been informally requested by his government to "extend its thanks to the people of America for the prompt and generous response to the cry of a starving people.

"America's big heartedness will never be forgotten and the that is now arriving will save many a life," he adde.

First National Bank of Dothan

We appreciate your business and ask that you open an account with us.

D. C. Carmichael, President; E. R. Malone, V-President.
G. H. Malone, Cashier; Robert Boyd, Asst. Cashier.
Under control of the United States Government.

FOR REST FIRES SURROUND LITTLE ROCK SUNDAY

Little Rock, Ark., Nov. 22.—Forest fires surround Little Rock tonight. Throughout the day great clouds of smoke hovered over the city, at times forcing the public within doors.

Reports indicate that the situation may become critical if rain does not fall immediately. Wire communication throughout the state is crippled by the burning of poles. So far as is known here no lives have been lost.

Don't forget that we carry the finest line of Stationery in Southeast Alabama, and can supply your wants. Strickland Bros. 121.

CHILD BORN WITH HARD COLD

Remarkable Statement of Girl's Mother. How She Suffered Until Six Years Old. How Finally Cured.

Pittsfield, Mass.—"My little girl now six years old was born with a hard cold and very delicate. Every winter she would suffer from croup and poor digestion. Dr. Currier recommended Vinol and within a week she had improved considerably, and her appetite increased so she wanted things to eat that had disgusted her before.

"On the first bottle she gained one and one-half pounds, and now at the age of six Vinol has made her a solid, healthy, good-natured child, and while sick she was so cross and fretful I grew discouraged and was worn out taking care of her."—Mrs. GEORGE WAGNER, Pittsfield, Mass.

Vinol, our delicious cod liver and iron tonic, is a wonderful appetizer, and you can see delicate, ailing children improve day by day under its use. It enriches the blood, builds up the body, making pale, delicate children rugged and rosy.

We ask all parents of weak, sickly, delicate children in this vicinity to try Vinol, with the understanding that if it fails to benefit your little ones, we return your money.

N. H. McCallum, Druggist

GLASS OF SALTS CLEANS KIDNEYS

If Your Back Aches or Bothers You, Drink Lots of Water.

When your kidneys hurt and your back feels sore, don't get [illegible] proceed to load your stomach with a lot of drugs that excite the kidneys and irritate the entire urinary tract. Keep your kidneys clean and healthy by flushing them with a mild, harmless salts which removes the body's poisonous waste and stimulates them to their normal activity. The function of the kidneys is to filter the blood. In 24 hours they strain about 500 grains of acid and waste, so you can readily understand the vital importance of keeping the kidneys active.

Drink lots of water—you can't drink too much; also get from your pharmacist about four ounces of Jad Salts; take a tablespoonful in a glass of water before breakfast every morning for a few days and your kidneys will act fine. This famous salts is made from the juice of grapes and lemon juice, combined with lithia, and has been used for generations to clean and stimulate clogged kidneys; also to neutralize the acids in urine so it no longer is a source of irritation thus causing bladder weakness.

Jad Salts is inexpensive; cannot injure; makes a delightful effervescent lithia-water drink which everyone should take now and then to keep their kidneys clean and active. Try this, also keep up the water drinking, and no doubt you will wonder what became of your kidney trouble and backache.

Eagle Want Ads. "Ring the Bell"

THE BEST INVESTMENT

Positively the safest and soundest is good

REAL ESTATE

Here's a small list that urges your attention:

—1—

A splendid 200 acre farm near Jellico, three horse farm open with one new 6 room dwelling and three tenant houses. Good land and in splendid community. Can rent for next year with privilege of buying at end of year. Price $17.50 an acre with small cash payment and balance in ten annual payments with 7 per cent interest.

—2—

100 acre farm in two miles of Ardilla with 70 acres open, lies well and fine land. Has six room house, ceiled and painted, and one tenant house. Can sell for $2250 and give terms. This is an exceptional bargain.

—3—

175 acres of fine land four and a half miles northwest of Dothan and mile and a half from Grimes station, 120 acres in cultivation and three tenant houses. Price $18.00 an acre, is worth $30.00.

—4—

Beautiful 160 acre farm in mile of Grimes, lies well and a good part of it stumped. Good six room house and tenant houses, splendid [illegible] and water running through [illegible] place. This is one of the [illegible] farms in the county. Can sell for $4,000, and give terms.

—5—

200 acres 5 miles southwest of Pinckard, 125 acres open, three tenant houses. Price $2250. [illegible] cash payment and balance on [illegible] time with [illegible] rate of interest. Or rent this [illegible] for another year at [illegible] rent [illegible] on purchase price [illegible] fall if desired.

—6—

180 acres located 10 miles east of Dothan and four miles west of Cottonwood. 110 acres cultivation with 5 settlements, very fine farm and in good community. Can sell at $27.50 an acre and give attractive terms. [illegible] refused $35.00 an acre for the place last summer. Running water on place and nearly all can be put in cultivation.

A number of small farms near Dothan if you are looking for anything near town.

—7—

Ten lots on East Hardeman and East Adams street, [illegible] running from one street to another, with one good six room ceiled throughout, one store stand, two good two houses, and six vacant lots. $2450.00. One half cash balance on terms.

—8—

The biggest kind of a bargain, Westover, consisting of [illegible] house and two splendid lots on Boulevard.

—9—

Good property in and [illegible] than as well as [illegible] Houston and adjoining [illegible]

TUTWILER & POWELL
Phone 497

NEWSPAPERARCHIVE®
NEWSPAPERARCHIVE®